

Responsorial Psalm

Tone I

Rite of Marriage, 4

Ps 112: 1-2, 3-4, 5-7, 7-8, 9

R. Hap - py are those who do what the Lord com - mands.

1. Hap - py the man who fears the Lord,
2. Wealth and riches shall be in his house;
3. Well for the man who is gra - cious and lends,
4. An e - vil re - port he shall not fear.
5. Lav - ish - ly he gives to the poor; his generosity shall en - dure for - ev - er;

1. who greatly de - lights in his com - mands. His pos - ter - ity shall be might -
2. his generosity shall en - dure for ev - er. He dawns through the darkness, a
3. who conducts his af - fairs with jus - tice; He shall
4. His heart is firm, trust - ing in the Lord. His heart is steadfast;
5. his horn shall be ex - alt - ed in glo - ry. R.

1. might - y up - on the earth; the upright gener - a - tion shall be bless'd. R.
2. light for the up - right; he is gracious and mer - ci - ful and just. R.
3. nev - er be moved; the just man shall be in ever - last - ing re - mem - brance. R.
4. he shall not fear till he looks down on his foes. R.

Verses, a cappella

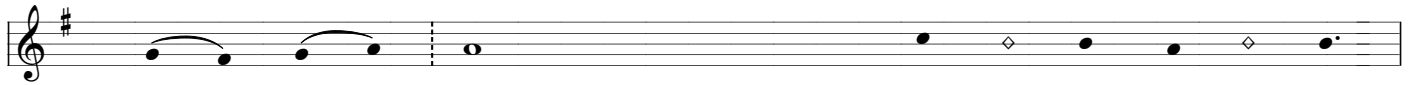

1. Hap - py _____ the _____ man who fears the Lord,
His posterity shall be _____ might - y up - on the earth;
2. Wealth and _____ riches _____ shall be in his house;
He dawns through the darkness, a ___ light for the up - right;
3. Well for _____ the man who is _____ gra - cious and lends,
He shall _____ nev - er be moved;
4. An ev - vil re - _____ port he shall not fear.
His heart is _____ stead - fast, he shall not fear



1. who greatly de - _____ lights in his com - mands.
the upright gener - _____ a - tion shall be bless'd.
2. his generosity shall en - _____ dure for ev - er.
he is gracious and _____ mer - ci - ful and just.
3. who conducts his af - _____ fairs with jus - tice.
the just man shall be in ever - _____ last - ing re - mem - brance.
4. His heart is firm, _____ trust - ing in the Lord.
till he _____ looks down on his foes.



5. Lav - ish - ly he gives to the poor; his generosity shall en - dure for - ev - er;



5. his horn shall be ex - alt - ed in glo - ry.