IV

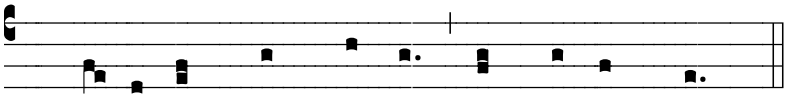

Glo -ry and praise to you, Lord Jesus Christ
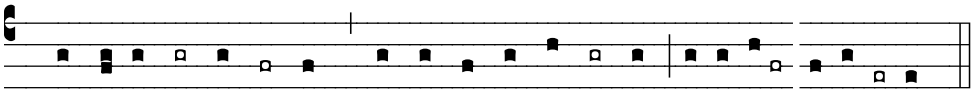
IV