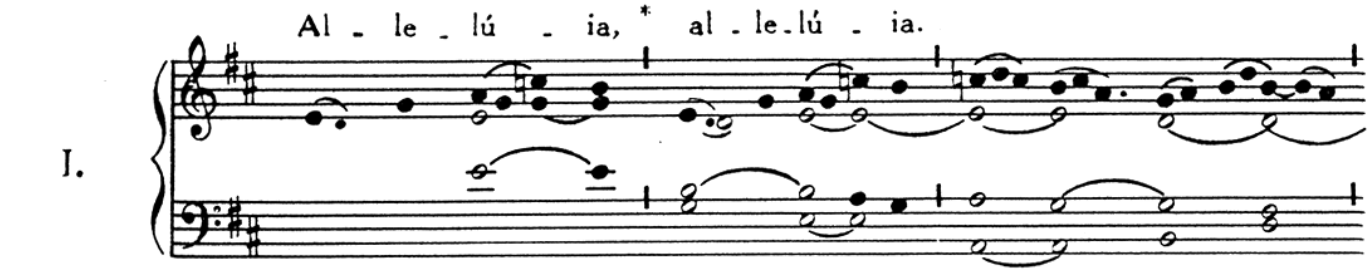
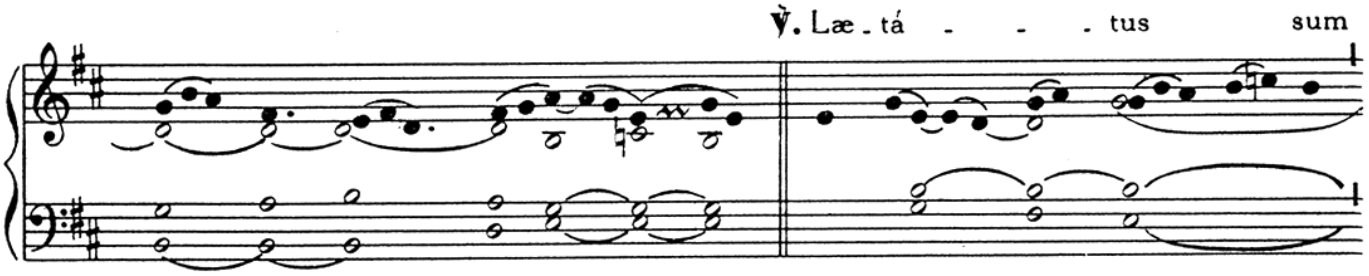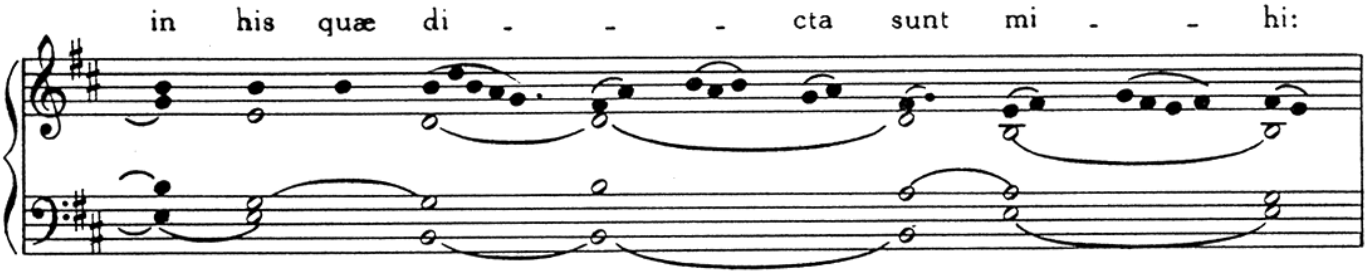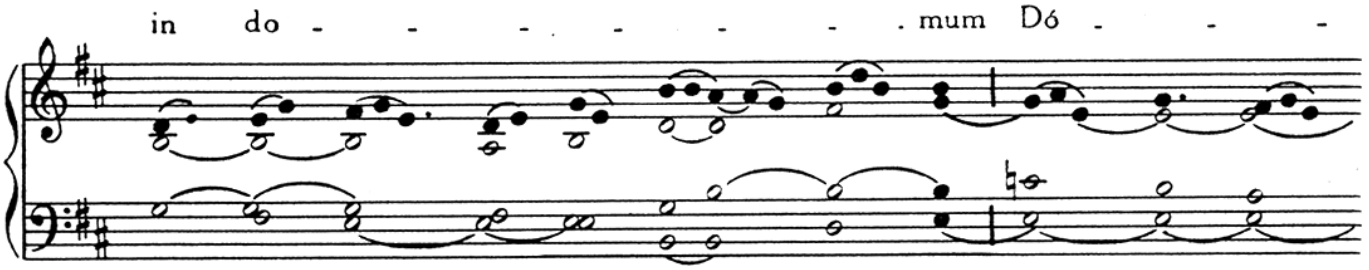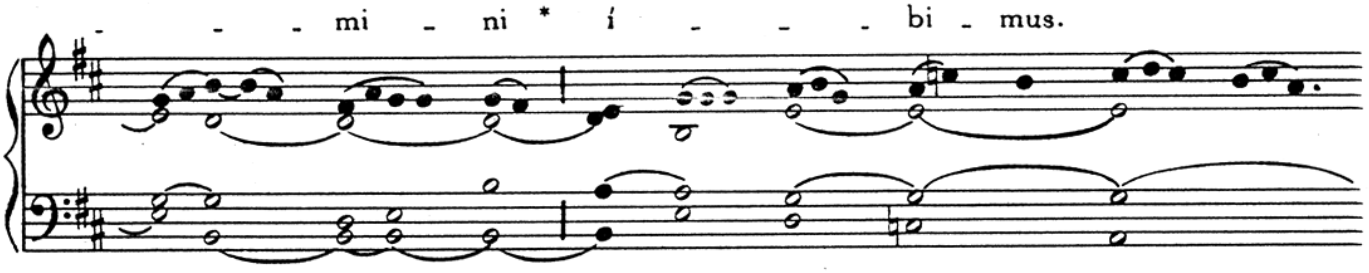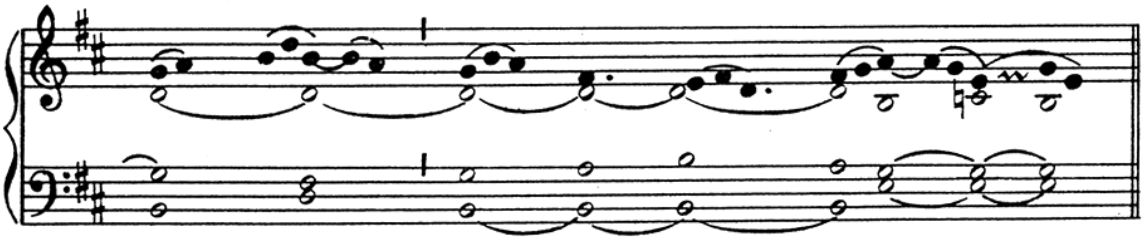
http://corpuschristiwatershed.org