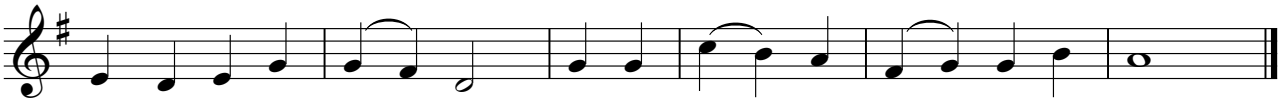

Based on a tone by Fr. Samuel Weber, OSB

1

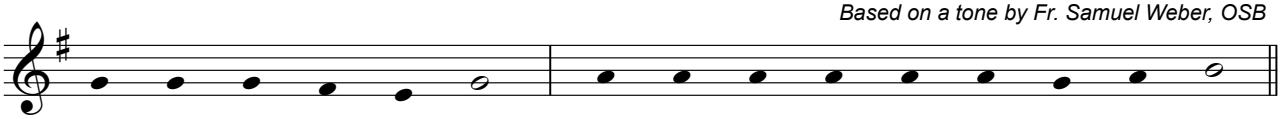

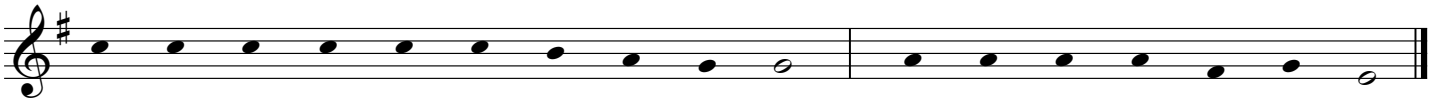

2

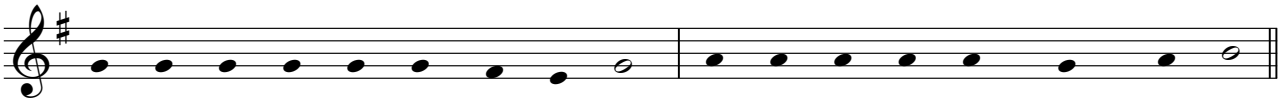

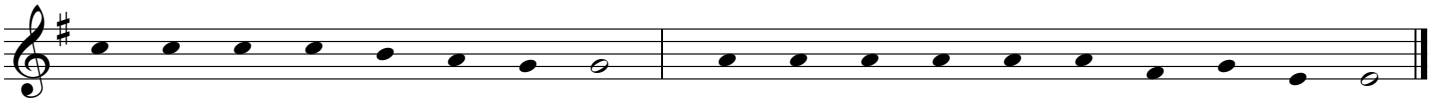

3

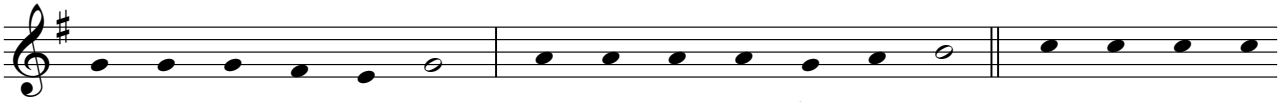

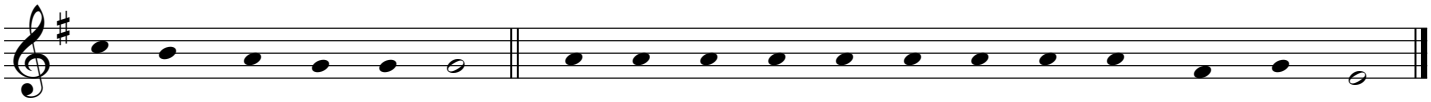
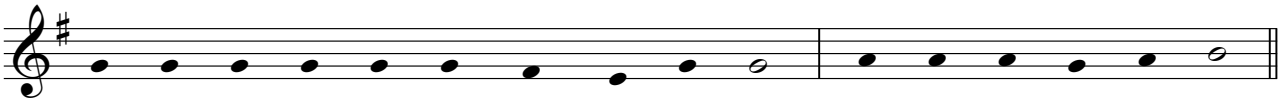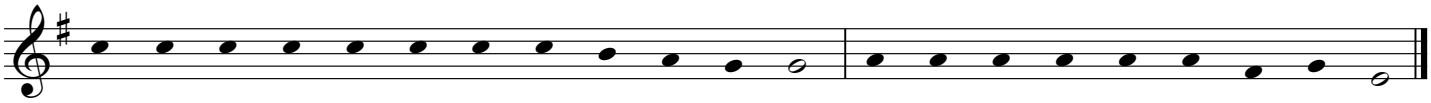
4